

34-200

PART OF THE NORTHEAST QUARTER OF SECTION 27,
 TOWNSHIP 17 NORTH, RANGE 19 EAST, W.M.

200801180014

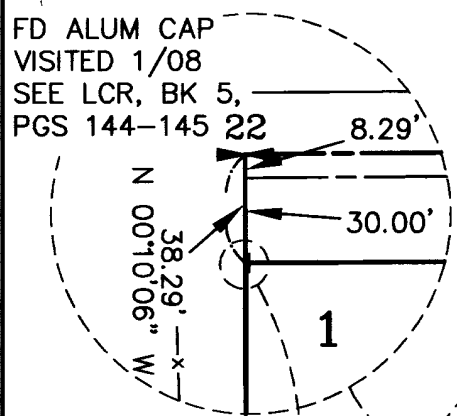

DETAILS NOT TO SCALE

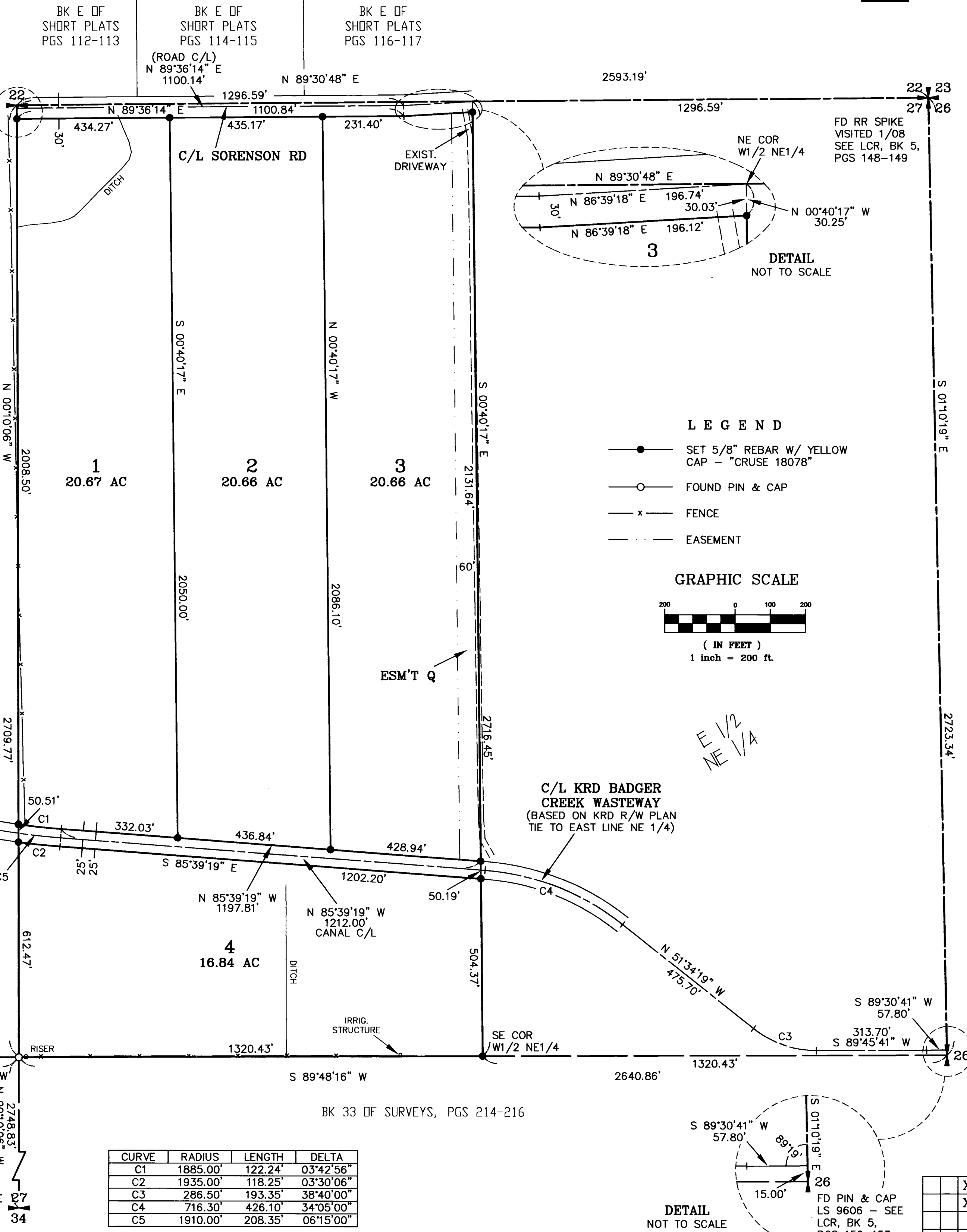
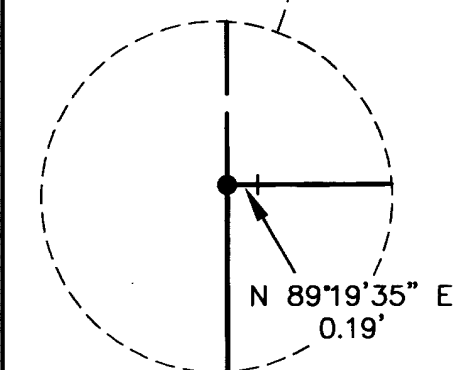

FD RR SPIKE VISITED 1/08
 SEE LCR, BK 5, PGS 148-149

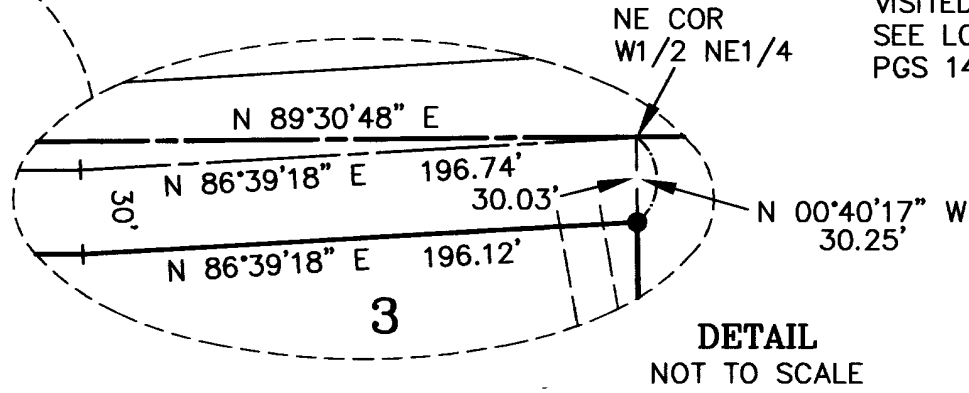

DETAIL NOT TO SCALE

LEGEND

- SET 5/8" REBAR W/ YELLOW CAP - "CRUSE 18078"
- FOUND PIN & CAP
- x FENCE
- - - EASEMENT

GRAPHIC SCALE

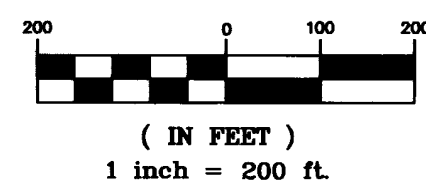

E 1/2
 NE 1/4

FD PIN & CAP LS 9606 - SEE LCR, BK 5, PGS 150-151

FD PIN & CAP LS 9606 - SEE LCR, BK 5, PGS 154-155

CURVE	RADIUS	LENGTH	DELTA
C1	1885.00'	122.24'	03°42'56"
C2	1935.00'	118.25'	03°30'06"
C3	286.50'	193.35'	38°40'00"
C4	716.30'	426.10'	34°05'00"
C5	1910.00'	208.35'	06°15'00"

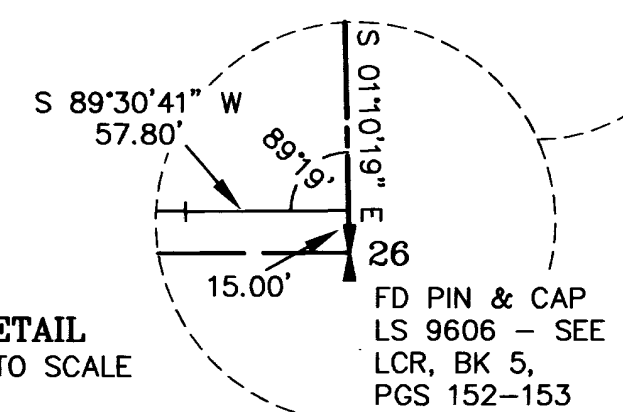

DETAIL NOT TO SCALE

	X
	X

SHEET 1 OF 2

AUDITOR'S CERTIFICATE
 Filed for record this 18TH day of JANUARY, 2008, at 12:16 P.M., in Book 34 of Surveys at page(s) 200 at the request of Cruse & Associates.
 JERALD V. PETTIT BY: *J Newkirk*
 KITTITAS COUNTY AUDITOR

SURVEYOR'S CERTIFICATE
 This map correctly represents a survey made by me or under my direction in conformance with the requirements of the Survey Recording Act at the request of GERALD SORENSON in DECEMBER of 2007.
Charles A. Cruse, Jr. 1-18-07
 CHARLES A. CRUSE, JR. DATE
 Professional Land Surveyor License No. 18078

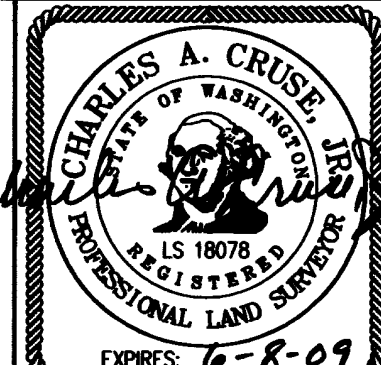

CRUSE & ASSOCIATES
 PROFESSIONAL LAND SURVEYORS
 217 East Fourth Street P.O. Box 959
 Ellensburg, WA 98926 (509) 962-8242
SORENSON PROPERTY

34-201



PART OF THE NORTHEAST QUARTER OF SECTION 27, TOWNSHIP 17 NORTH, RANGE 19 EAST, W.M.

200801180014

NOTES:

1. THIS SURVEY WAS PERFORMED USING A TOPCON GTS SERIES TOTAL STATION AND SURVEY GRADE GPS. ACCURACY COMPLIES WITH THE REQUIREMENTS SPECIFIED IN WAC 332-130-080 AND 090.
2. THIS SURVEY MAY NOT SHOW ALL EASEMENTS OR IMPROVEMENTS WHICH MAY PERTAIN TO THIS PROPERTY.
3. KITTITAS COUNTY WILL NOT ACCEPT PRIVATE ROADS FOR MAINTENANCE AS PUBLIC STREETS OR ROADS UNTIL SUCH STREETS OR ROADS ARE BROUGHT INTO CONFORMANCE WITH CURRENT COUNTY ROAD STANDARDS. THIS REQUIREMENT WILL INCLUDE THE HARD SURFACE PAVING OF ANY STREET OR ROAD SURFACED ORIGINALLY WITH GRAVEL.
4. THESE PARCELS ARE EXEMPT FROM THE KITTITAS COUNTY SUBDIVISION ORDINANCE UNDER CHAP. 16.04.020(5) AND INTERVENING OWNERSHIP. DATE OF APPLICATION: MAY 2007.

LEGAL DESCRIPTIONS

ORIGINAL PARCEL - AFN 432281

PARCEL 1

PARCEL 1 OF THAT CERTAIN SURVEY AS RECORDED JANUARY 18, 2008 IN BOOK 34 OF SURVEYS AT PAGES 200-201, UNDER AUDITOR'S FILE NO. 200801180014, RECORDS OF KITTITAS COUNTY, WASHINGTON; BEING A PORTION OF THE WEST HALF OF THE NORTHEAST QUARTER OF SECTION 27, TOWNSHIP 17 NORTH, RANGE 19 EAST, W.M., IN THE COUNTY OF KITTITAS, STATE OF WASHINGTON.

PARCEL 2

PARCEL 2 OF THAT CERTAIN SURVEY AS RECORDED JANUARY 18, 2008 IN BOOK 34 OF SURVEYS AT PAGES 200-201, UNDER AUDITOR'S FILE NO. 200801180014, RECORDS OF KITTITAS COUNTY, WASHINGTON; BEING A PORTION OF THE WEST HALF OF THE NORTHEAST QUARTER OF SECTION 27, TOWNSHIP 17 NORTH, RANGE 19 EAST, W.M., IN THE COUNTY OF KITTITAS, STATE OF WASHINGTON.

PARCEL 3

PARCEL 3 OF THAT CERTAIN SURVEY AS RECORDED JANUARY 18, 2008 IN BOOK 34 OF SURVEYS AT PAGES 200-201, UNDER AUDITOR'S FILE NO. 200801180014, RECORDS OF KITTITAS COUNTY, WASHINGTON; BEING A PORTION OF THE WEST HALF OF THE NORTHEAST QUARTER OF SECTION 27, TOWNSHIP 17 NORTH, RANGE 19 EAST, W.M., IN THE COUNTY OF KITTITAS, STATE OF WASHINGTON.

PARCEL 4

PARCEL 4 OF THAT CERTAIN SURVEY AS RECORDED JANUARY 18, 2008 IN BOOK 34 OF SURVEYS AT PAGES 200-201, UNDER AUDITOR'S FILE NO. 200801180014, RECORDS OF KITTITAS COUNTY, WASHINGTON; BEING A PORTION OF THE WEST HALF OF THE NORTHEAST QUARTER OF SECTION 27, TOWNSHIP 17 NORTH, RANGE 19 EAST, W.M., IN THE COUNTY OF KITTITAS, STATE OF WASHINGTON.

EASEMENT Q

EASEMENT Q AS DELINEATED ON THAT CERTAIN SURVEY RECORDED JANUARY 18, 2008 IN BOOK 34 OF SURVEYS AT PAGES 200-201, UNDER AUDITOR'S FILE NO. 200801180014, RECORDS OF KITTITAS COUNTY, WASHINGTON; BEING ACROSS A PORTION OF THE WEST HALF OF THE NORTHEAST QUARTER OF SECTION 27, TOWNSHIP 17 NORTH, RANGE 19 EAST, W.M., IN THE COUNTY OF KITTITAS, STATE OF WASHINGTON; AFFECTING PARCEL 3 OF SAID SURVEY.

SHEET 2 OF 2

AUDITOR'S CERTIFICATE

Filed for record this 18TH day of JANUARY, 2008, at 12:16 P.M., in Book 34 of Surveys at page(s) 201 at the request of Cruse & Associates.

JERALD V. PETTIT BY: [Signature]
KITTITAS COUNTY AUDITOR

SURVEYOR'S CERTIFICATE

This map correctly represents a survey made by me or under my direction in conformance with the requirements of the Survey Recording Act at the request of GERALD SORENSON in DECEMBER of 2007.

[Signature]
CHARLES A. CRUSE, JR.
Professional Land Surveyor

DATE 1-18-07
License No. 18078

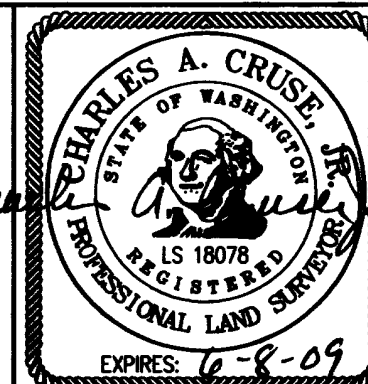

CRUSE & ASSOCIATES
PROFESSIONAL LAND SURVEYORS

217 East Fourth Street P.O. Box 959
Ellensburg, WA 98926 (509) 962-8242

SORENSON PROPERTY